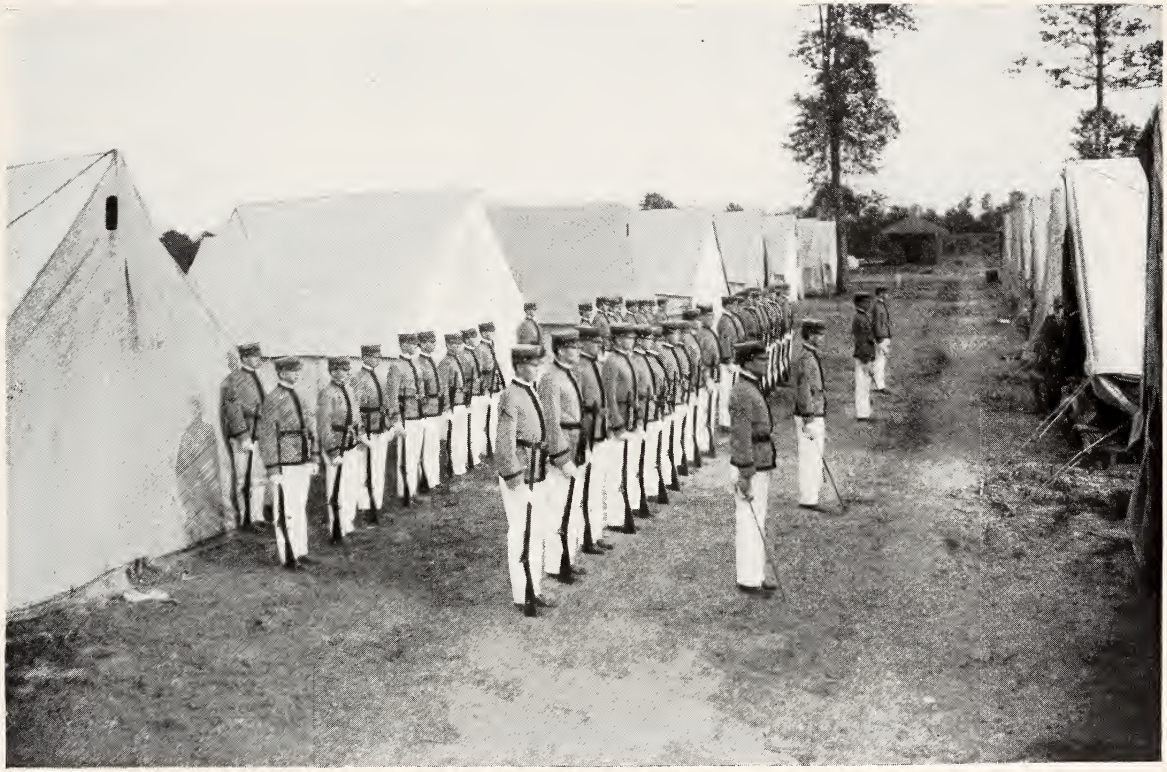

In Camp at Jamestown.