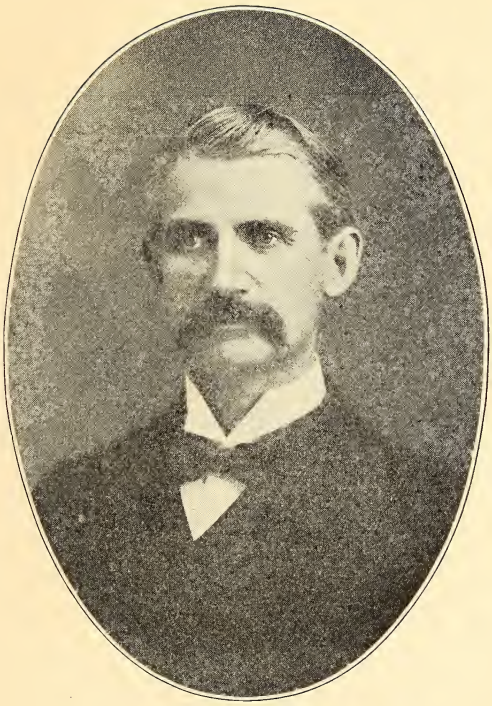

REV. J. R. MOOSE,
Our Missionery Pastor in Korea, 1906–1911.