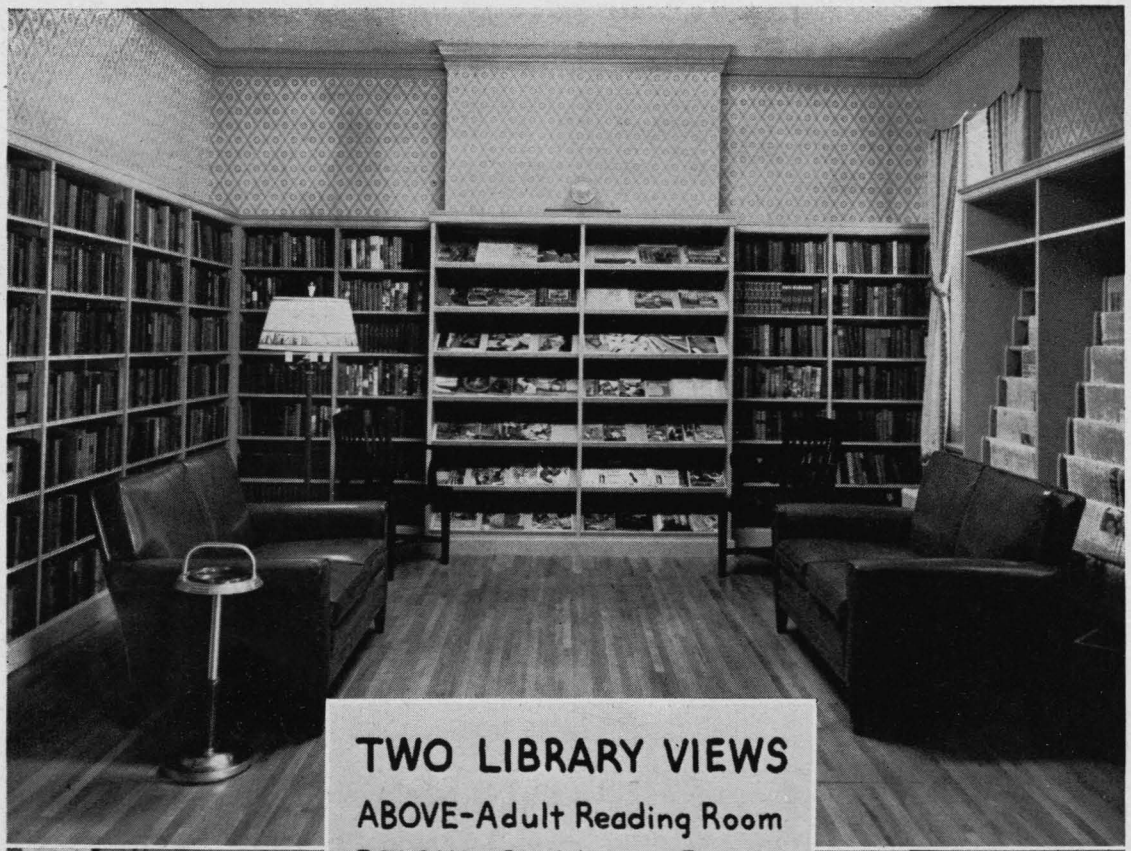

TWO LIBRARY VIEWS

ABOVE-Adult Reading Room

BELOW-Children's Room