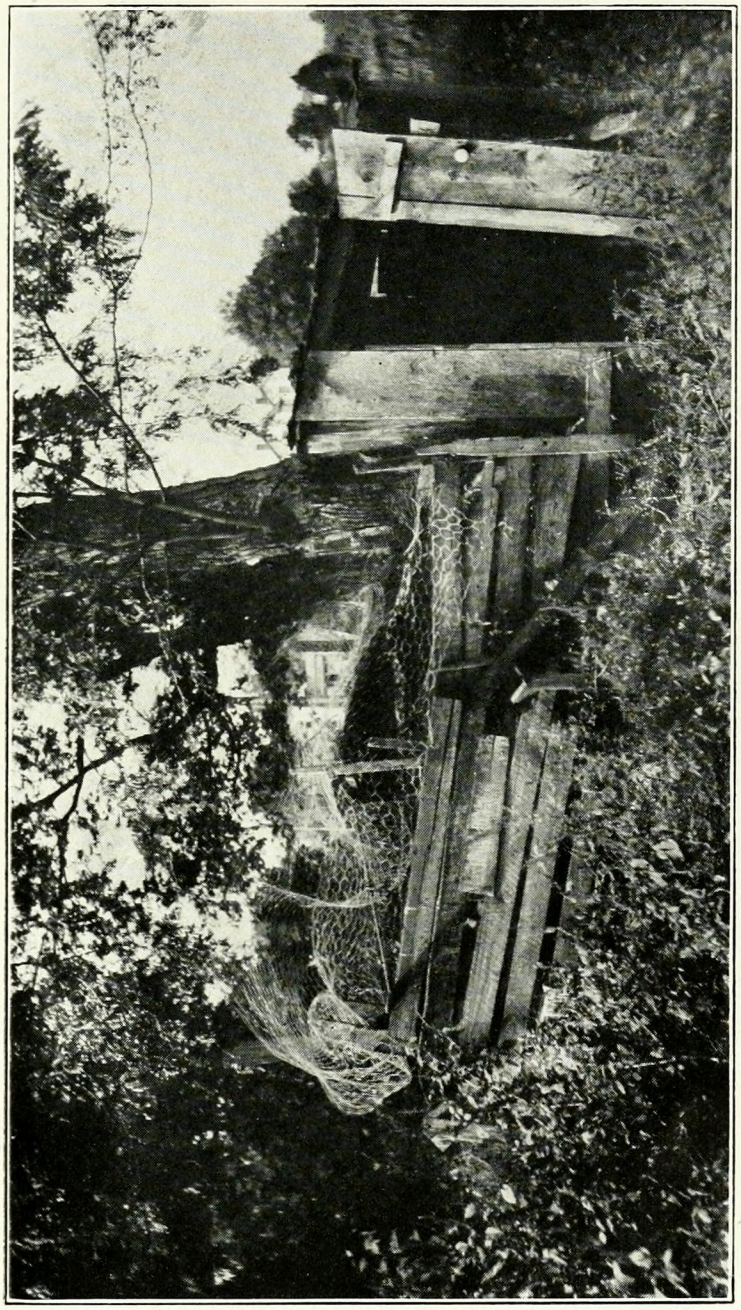

No. 9.—Hogpen and privy, only a few feet from street car track, Haw River, N. C.