Pedestrian Map

Stanly County
North Carolina

Comprehensive Transportation Plan

Plan date: May 24, 2011

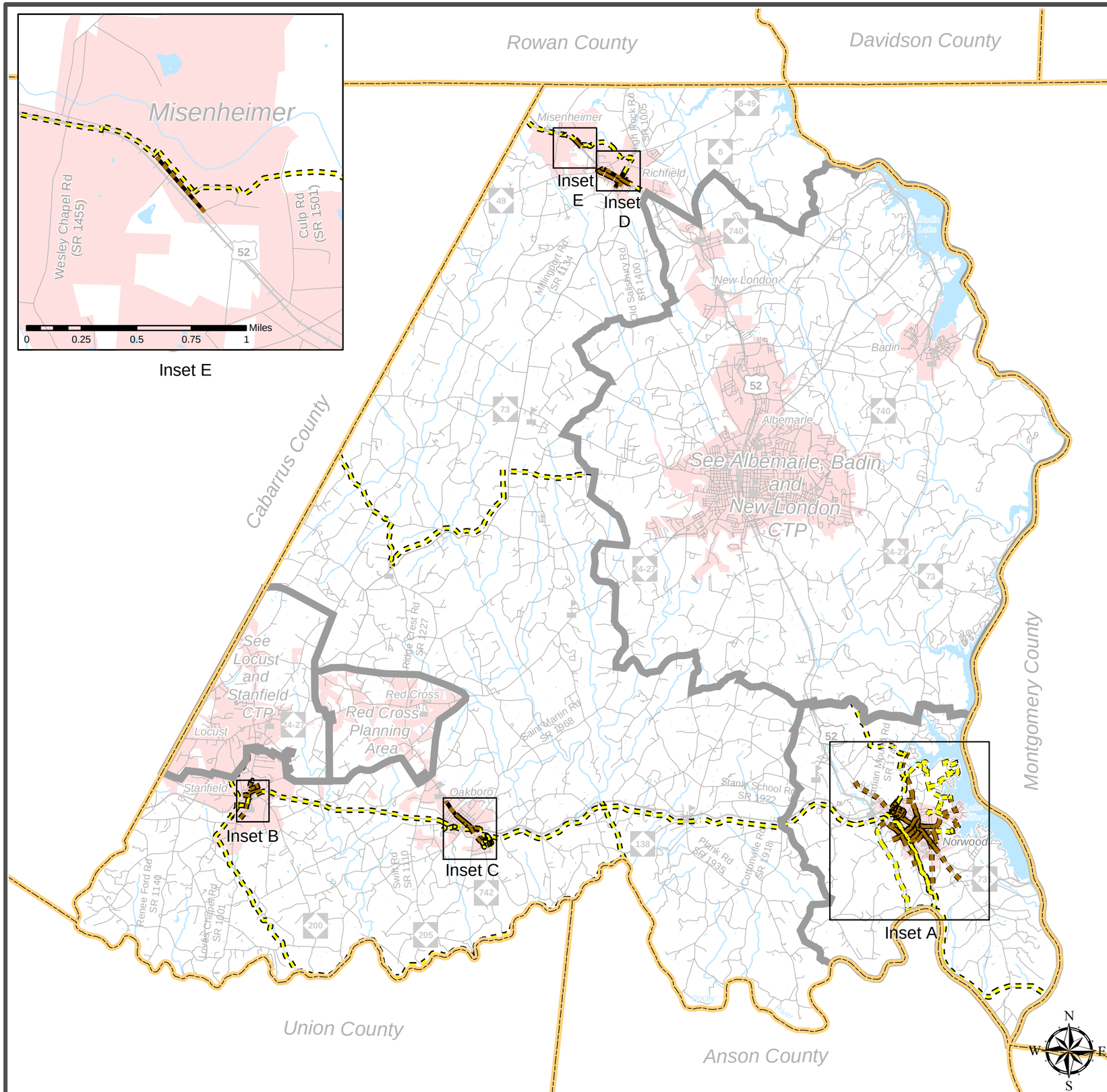

Inset E

On-road
- Existing
- Needs Improvement
- Recommended

Off-road
- Existing
- Needs Improvement
- Recommended

Multi-Use Paths
- Existing
- Needs Improvement
- Recommended

- Existing Grade Separation
- Proposed Grade Separation

Miles
0 0.5 1 2 3

Figure 1: Sheet 5 of 5

Base map date: November 2008

Refer to CTP document for more details