Site 2: NC 11

Test Date: 6/23/2010
Location: Pitt Co.
Construction Year: 2008
Approx Latitude (N) / Longitude (W): 35.503339 / - 77.421473
Nominal Surface: S9.5C
Test method: OBSI
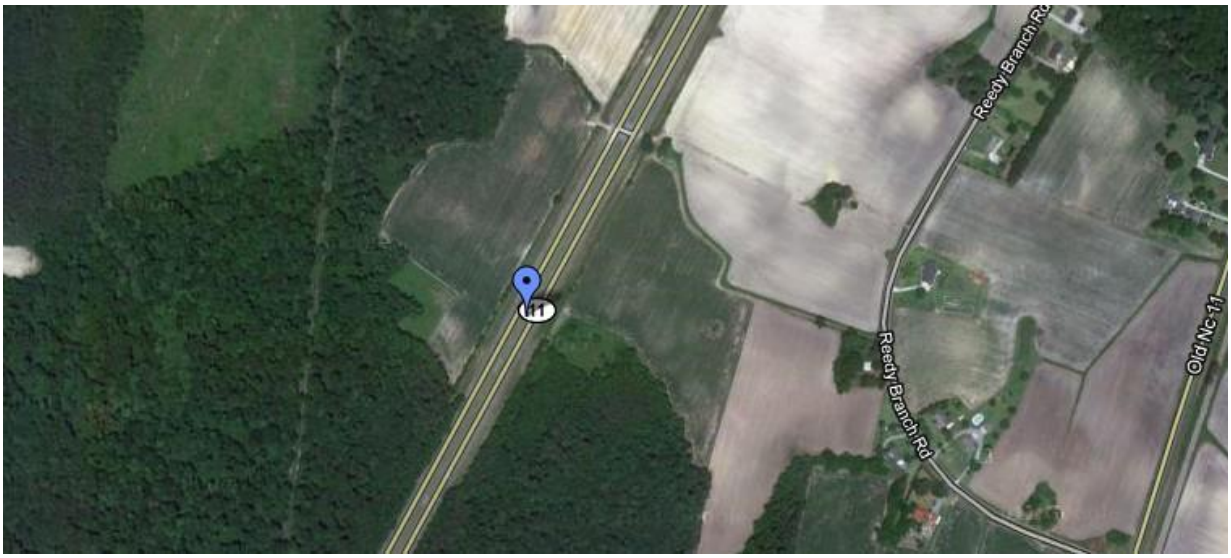
Road Surface Data					
Site	**Run 1**	**Run 2**	**Run 3**	**Run 4**	**Average**
NC 11 NB	98.7	98.8			**98.8**
NC 11 SB	98.1	98.9	98.6		**98.5**
	Overall Average				**98.6**