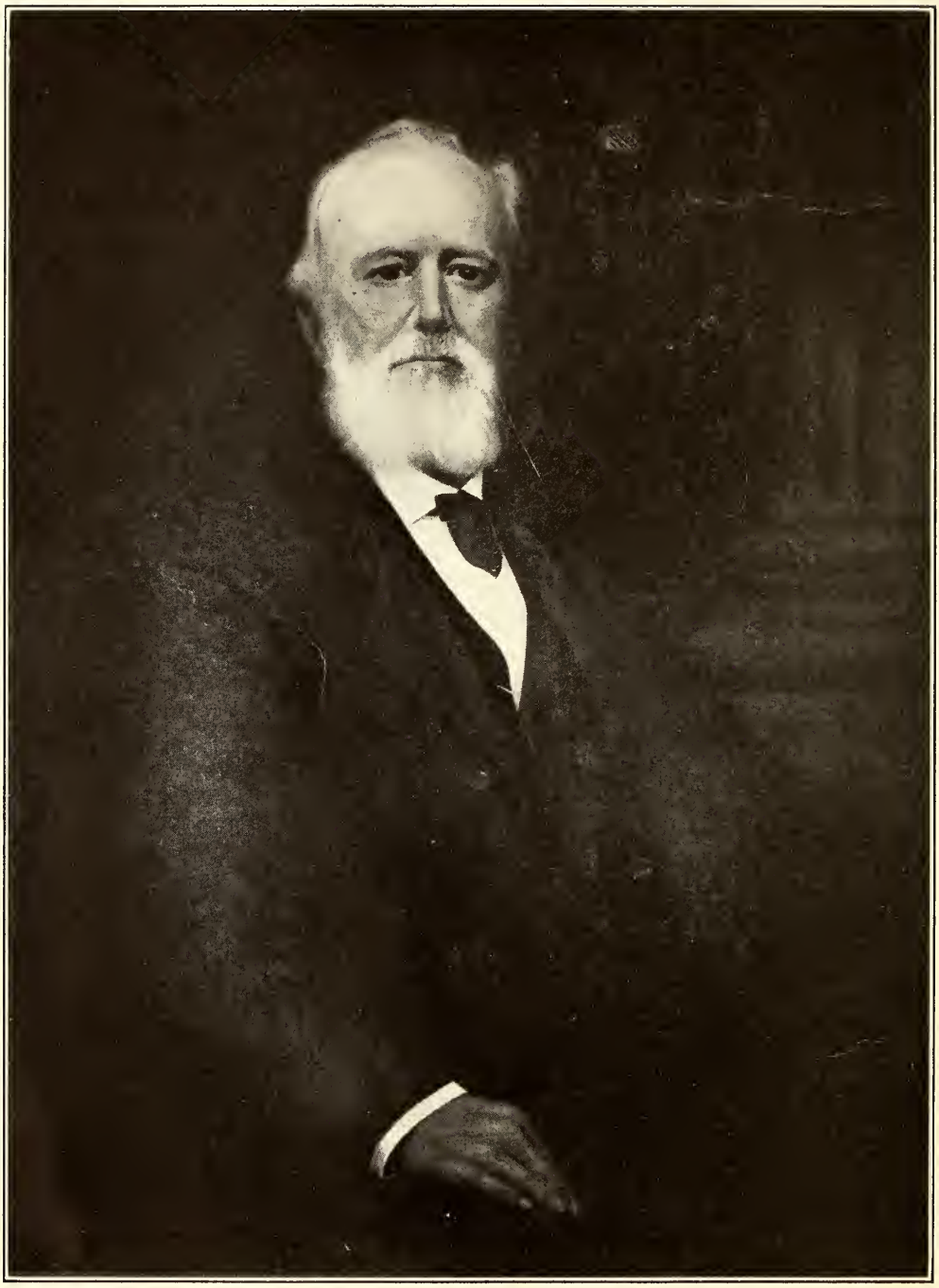

DAVID PATON.