NORTH CAROLINA DEPARTMENT OF TRANSPORATION
DIVISION OF HIGHWAYS
PROJECT DEVELOPMENT AND ENVIRONMENTAL ANALYSIS BRANCH

R-4440

Needmore Road Improvements

Macon & Swain Counties

SCALE 1"=100'

Figure 3
Widening Alternatives Map
Sheet 9 of 13
Section C

Legend
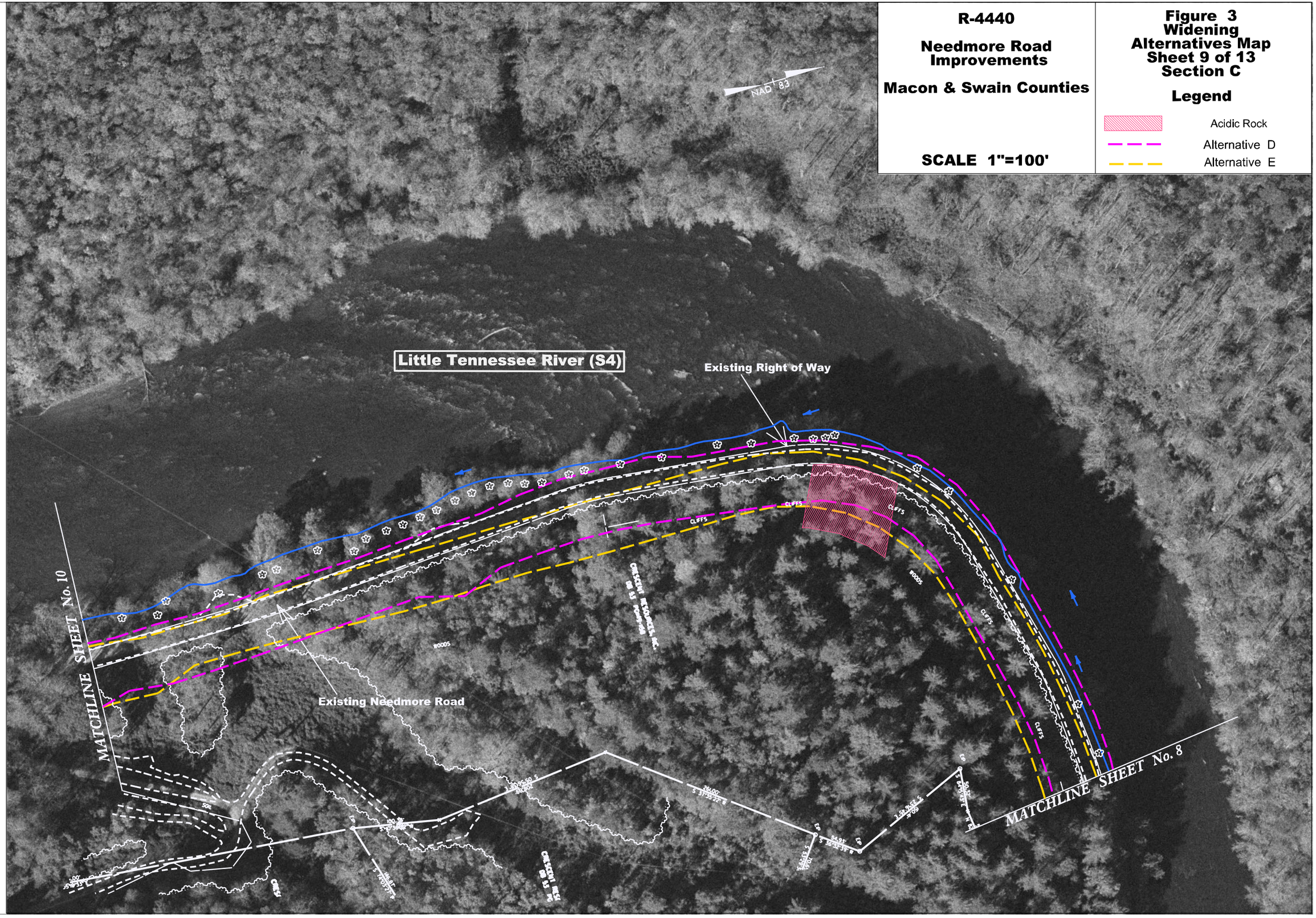
- Acidic Rock
- Alternative D
- Alternative E