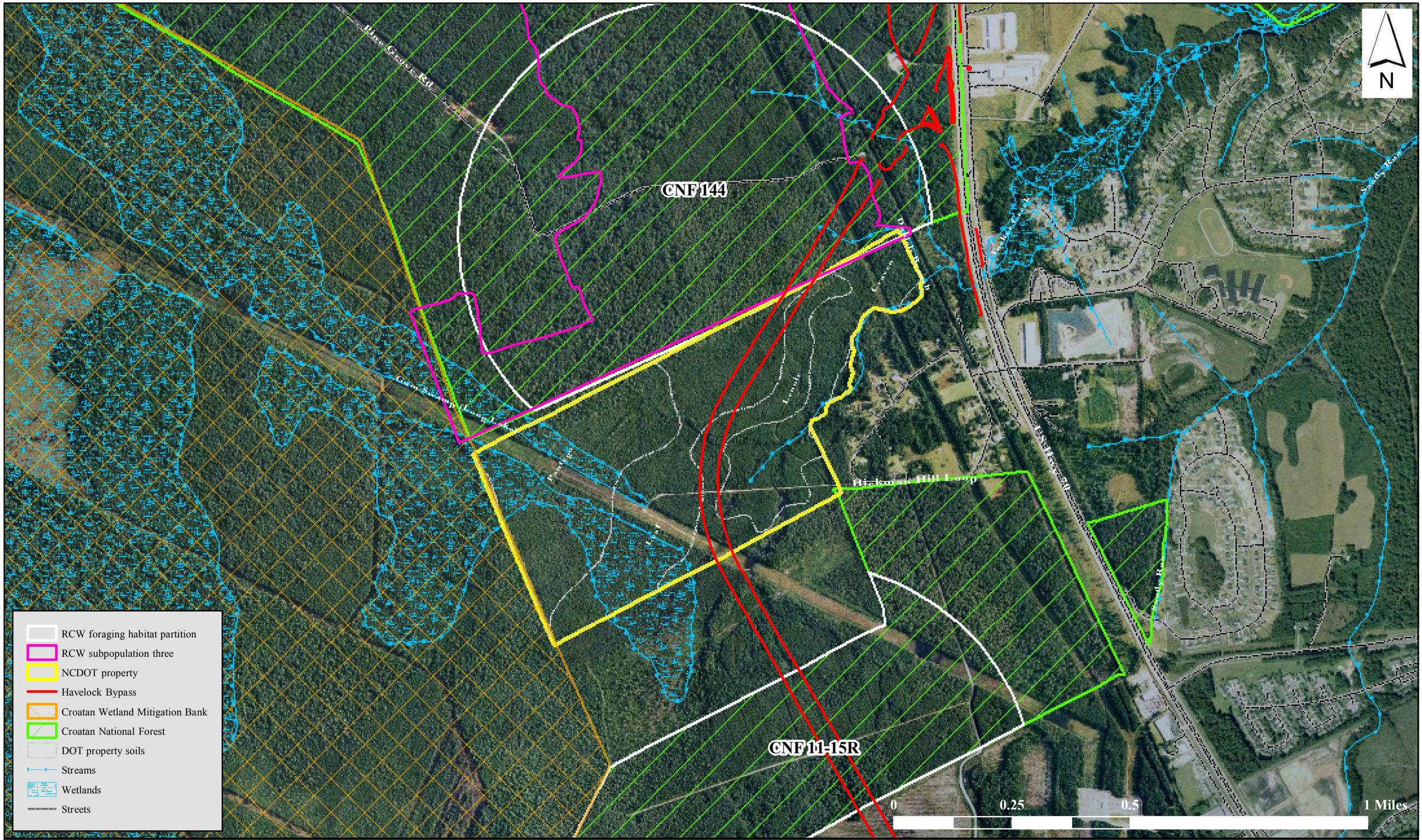

DR. J.H. CARTER III & ASSOCIATES, INC.
Environmental Consultants
P.O. Box 891 • Southern Pines, N.C. 28388
(910) 695-1043 • Fax (910) 695-3317

Location of red-cockaded woodpecker (*Picoides borealis*)(RCW) cavity trees and clusters, the NCDOT parcel property (Parcel ID #6-216-001) and the proposed US Highway 70 Bypass project (R-1015), Craven County, North Carolina.

Figure 4-8