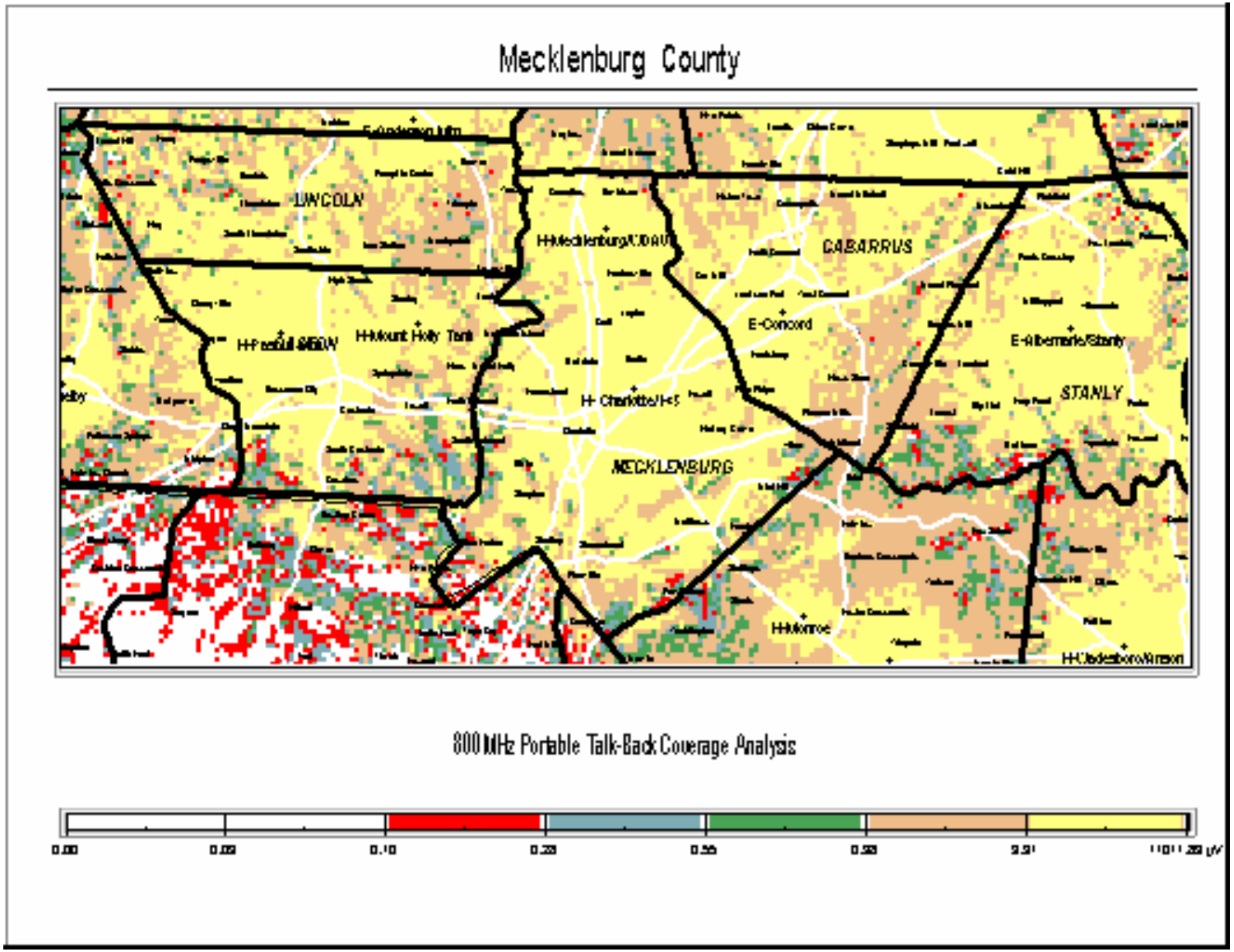
Mecklenburg County
LINCOLN
CABARRUS
E-Concord
E-Albemarle/Stanly
STANLY
MECKLENBURG
H-Mount Holly Tank
H-Charlotte/H-5
H-Monroe
800 MHz Portable Talk-Back Coverage Analysis
0.00
0.10
0.55