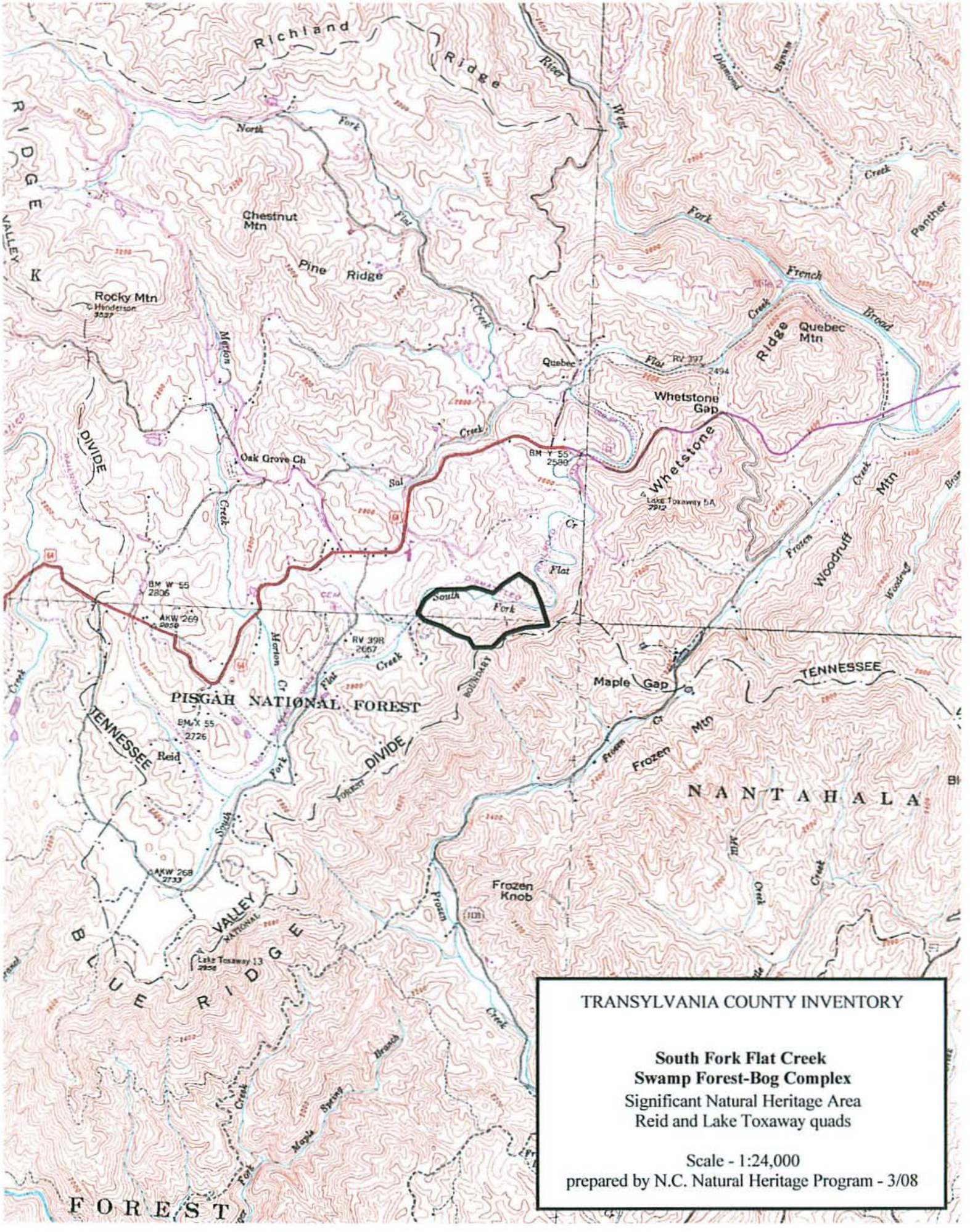

TRANSYLVANIA COUNTY INVENTORY

South Fork Flat Creek
Swamp Forest-Bog Complex
Significant Natural Heritage Area
Reid and Lake Toxaway quads

Scale - 1:24,000
prepared by N.C. Natural Heritage Program - 3/08