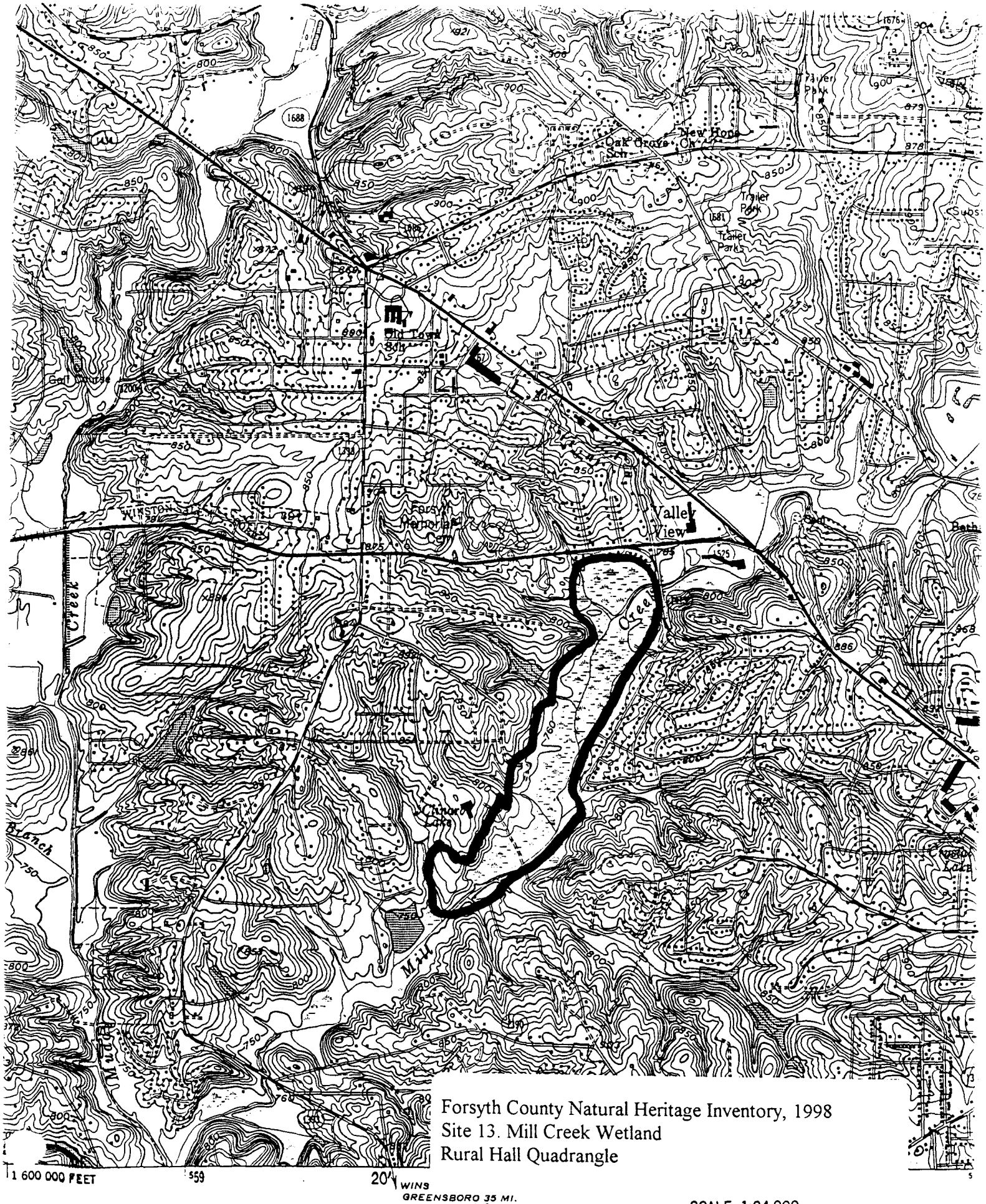

Forsyth County Natural Heritage Inventory, 1998
Site 13. Mill Creek Wetland
Rural Hall Quadrangle

102