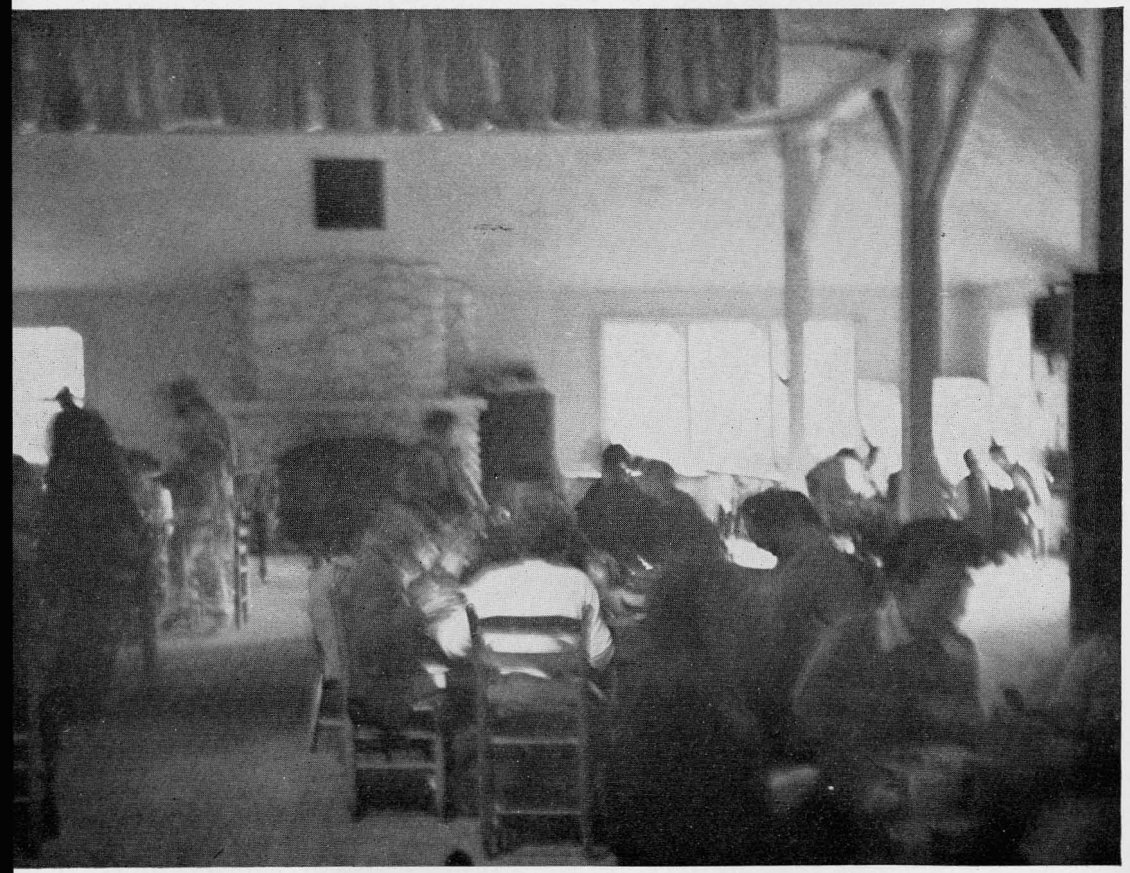

community gathers in dining hall for noon meal.

left: members of BMC community