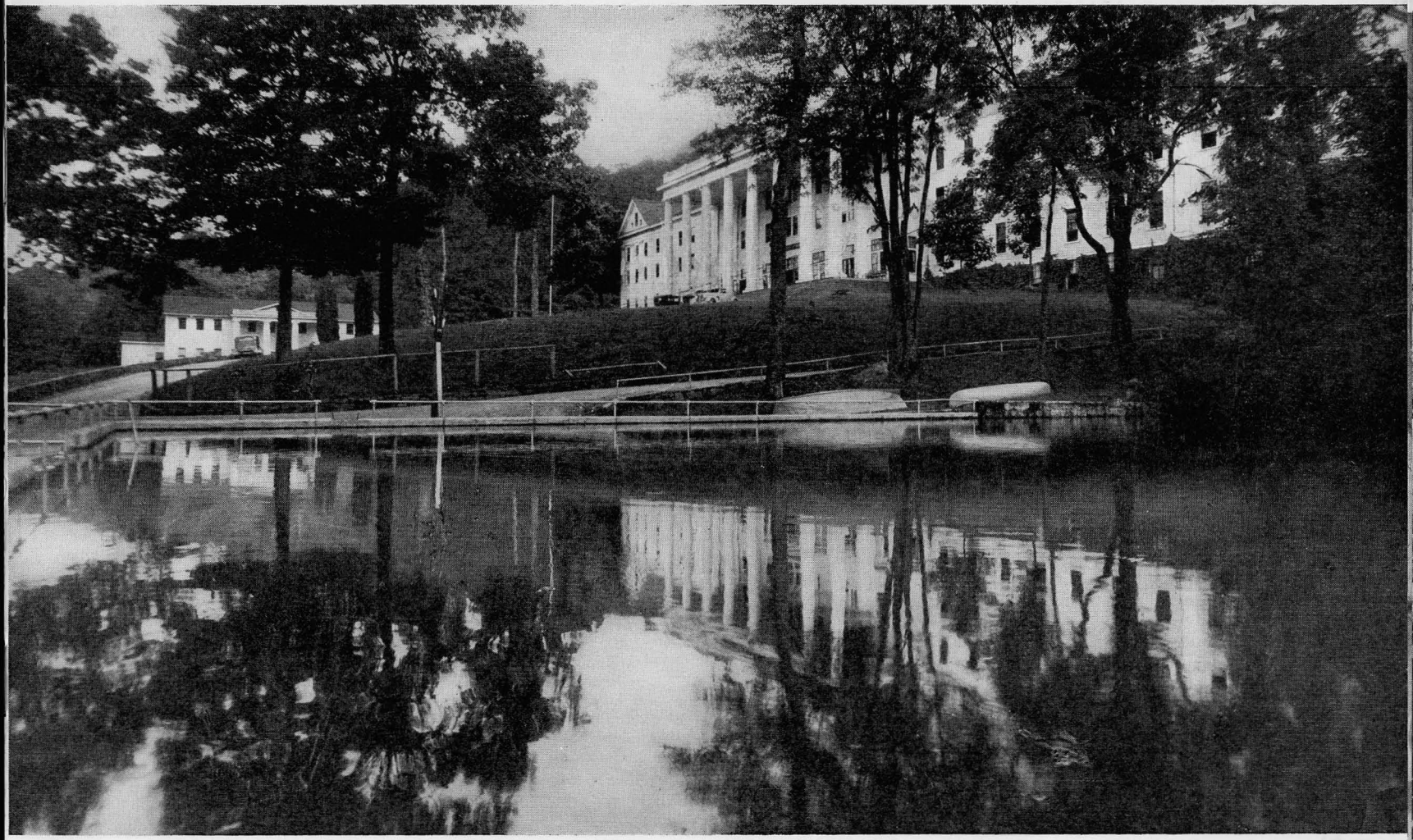

Lee Hall, and swimming pool, seen from the gymnasium