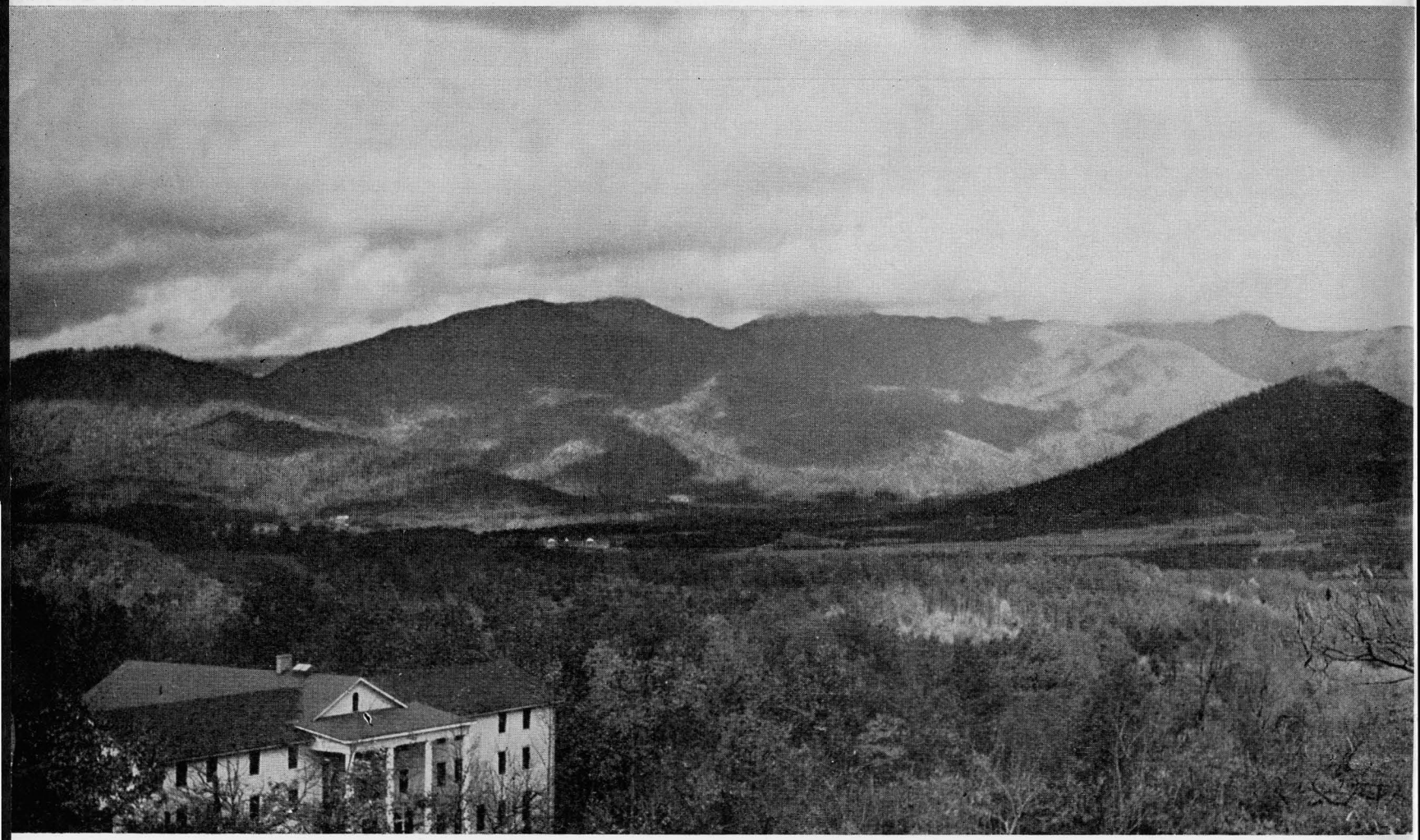

Looking northwest from main building - the Craggy Mountains