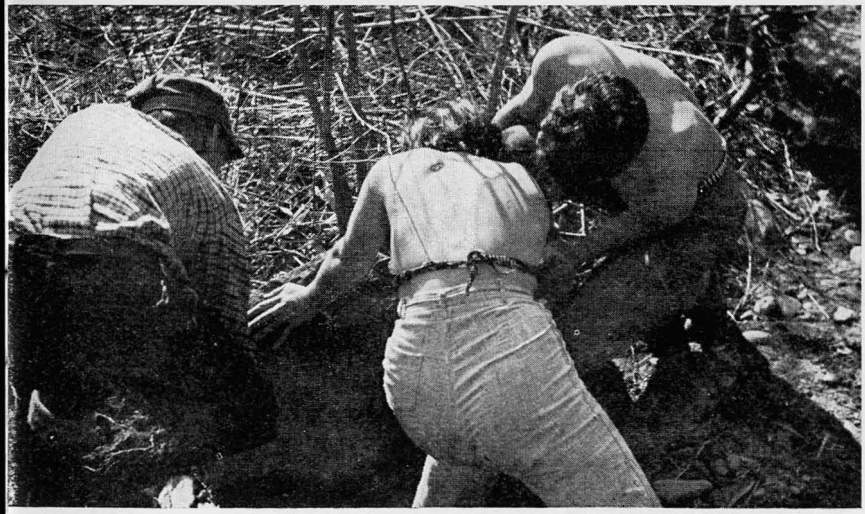

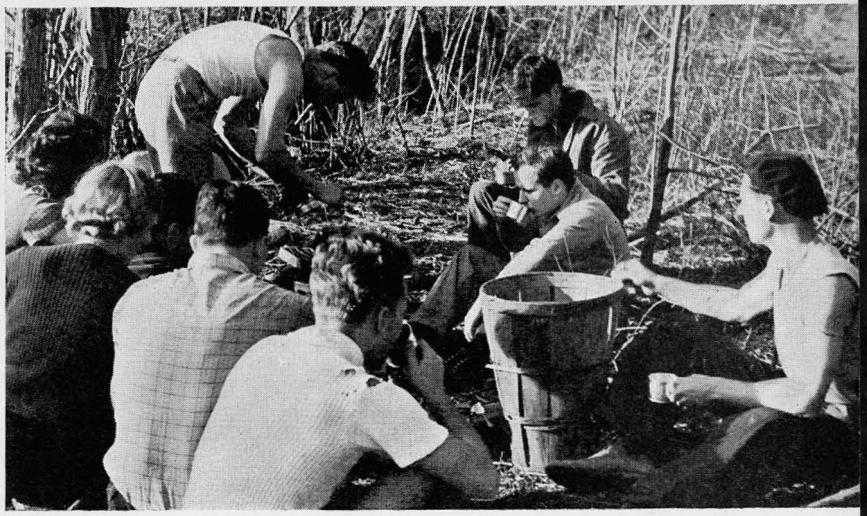

. . . outdoor coffee afterward