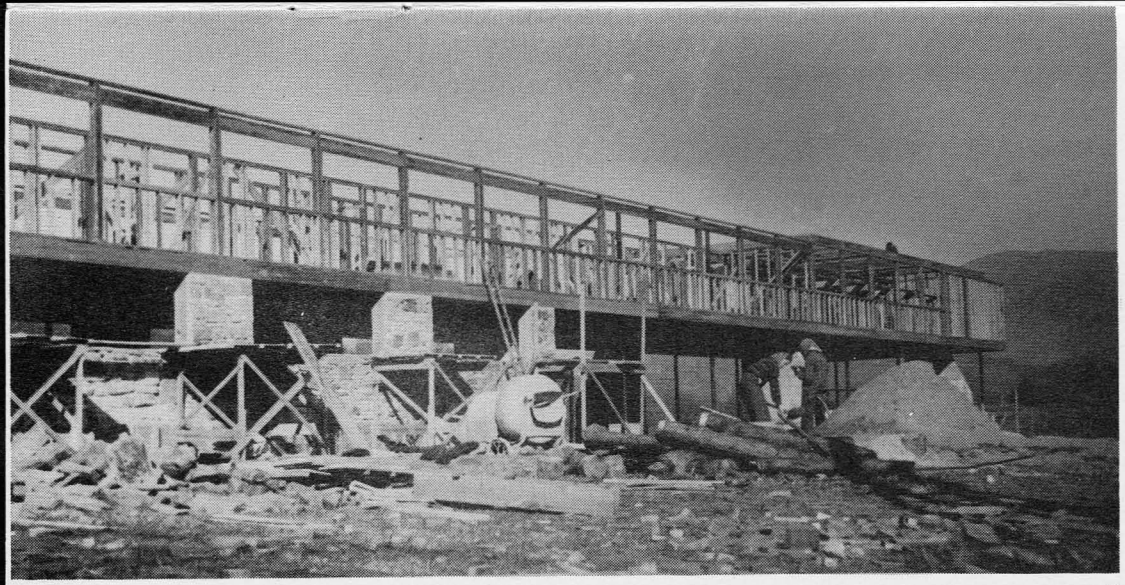

November twenty-third. Ground broken September twelfth; schedule 'roof by Christmas'.