JACKSON COUNTY, NORTH CAROLINA

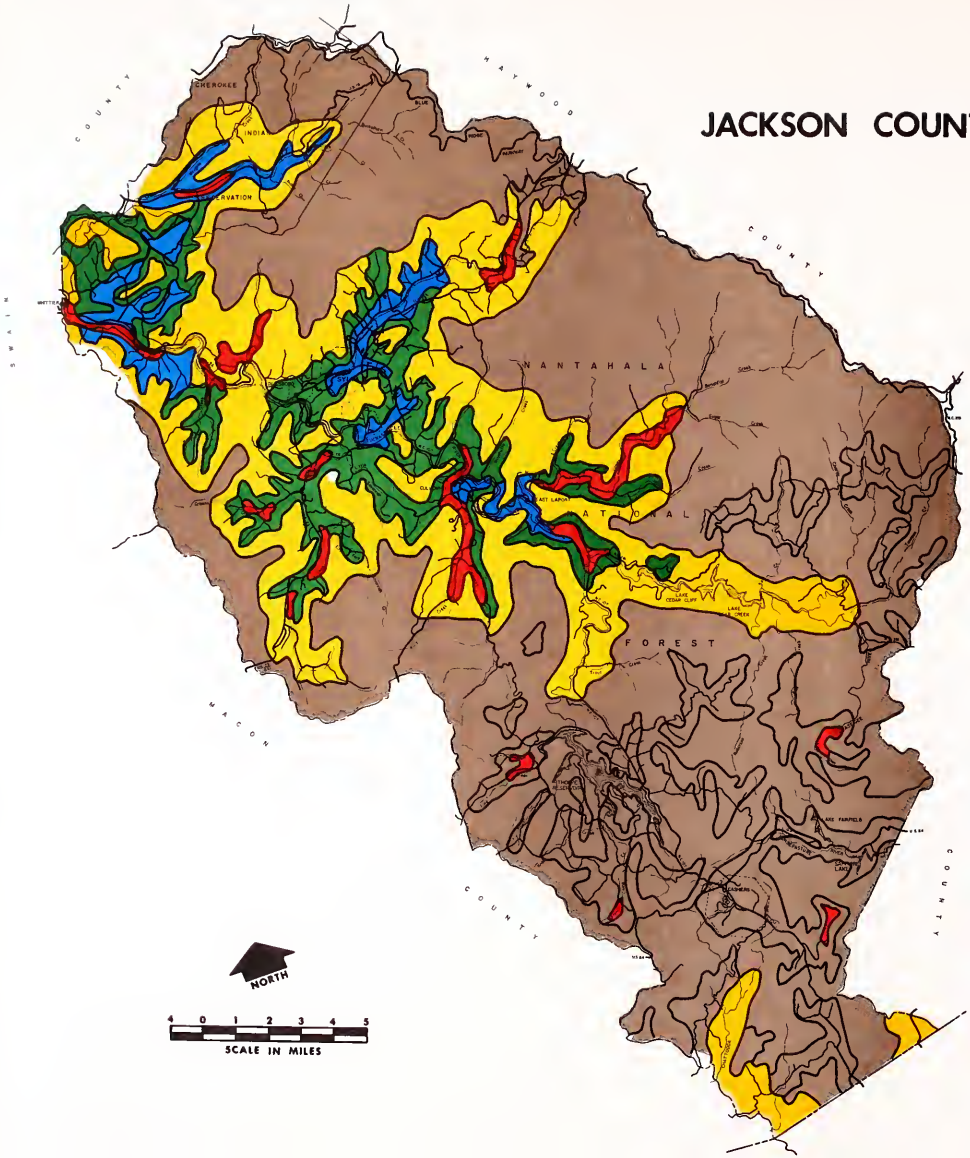

GENERAL SOIL ASSOCIATIONS

LEGEND

- CODORUS-COMUS-HATBORO
- PORTERS-EDNEYVILLE-TUSQUITEE
- BRADDOCK-HAYESVILLE-TATE
- HAYESVILLE-CHESTER-TATE
- CHESTER-SALUDA-HAYESVIILE