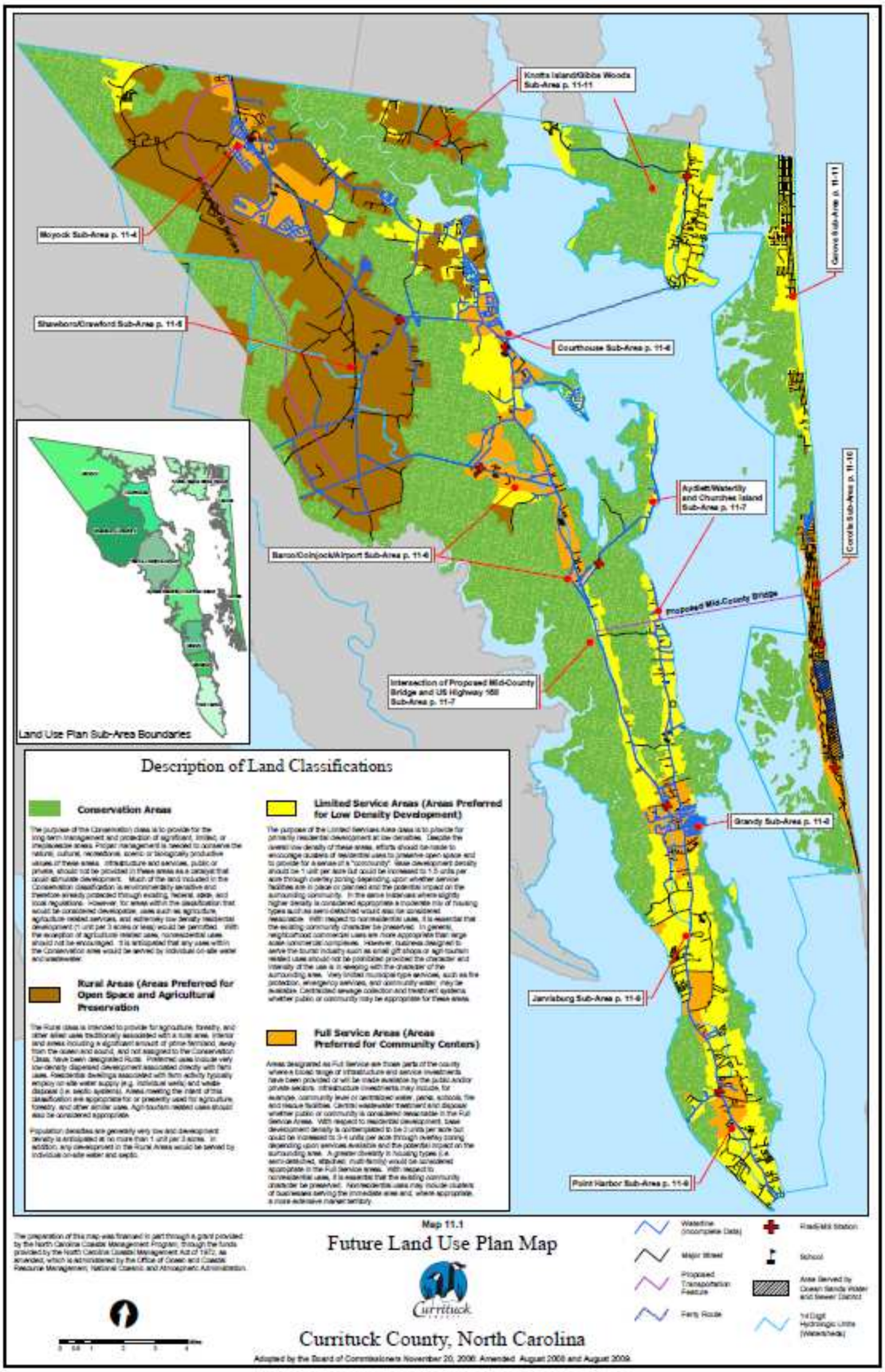
Knotts Island/Gibbs Woods Sub-Area p. 11-11
Moyock Sub-Area p. 11-4
Shawboro/Crawford Sub-Area p. 11-6
Courthouse Sub-Area p. 11-6
Grandy Sub-Area p. 11-8
Jarvisburg Sub-Area p. 11-9
Point Harbor Sub-Area p. 11-9
Land Use Plan Sub-Area Boundaries
Description of Land Classifications
Conservation Areas
Rural Areas (Areas Preferred for Open Space and Agricultural Preservation
Limited Service Areas (Areas Preferred for Low Density Development)
Full Service Areas (Areas Preferred for Community Centers)
Map 11.1
Future Land Use Plan Map
Currituck
Currituck County, North Carolina
Adopted by the Board of Commissioners November 20, 2006. Amended August 2008 and August 2009.

Figure 7