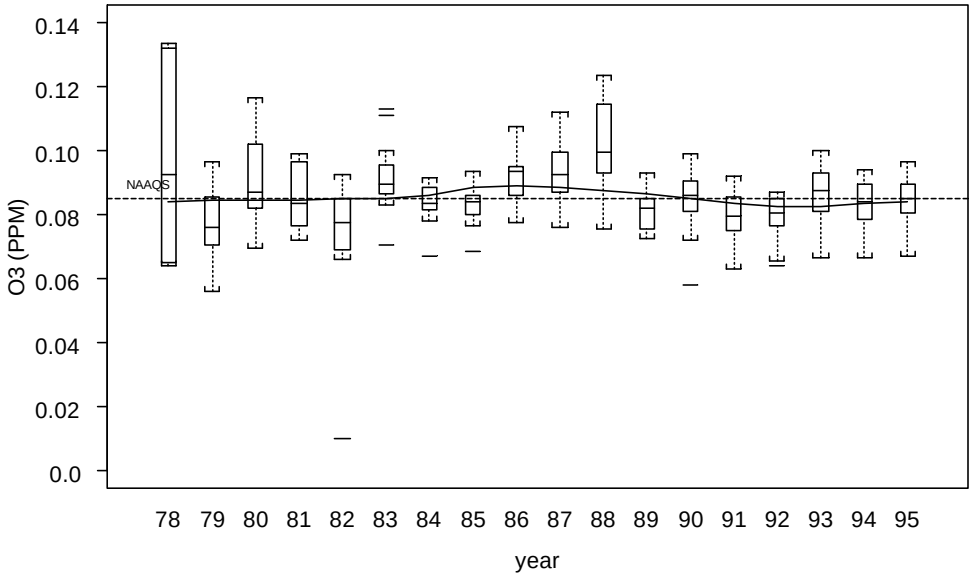Average 4th Maximum 8-hour Ozone Trend