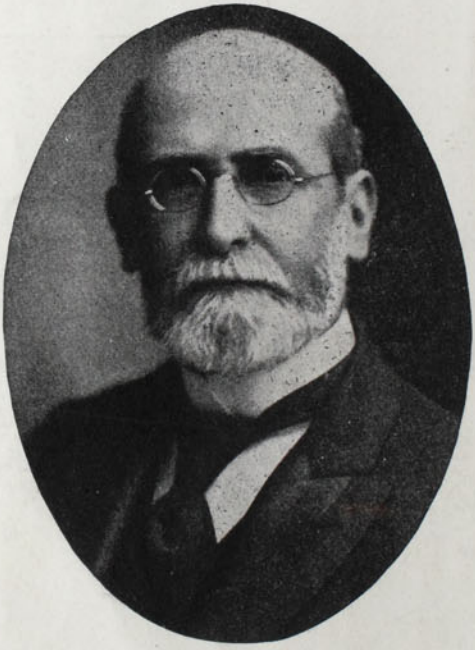

J. LEMACKS STOKES, D. D.